



## The Chatsworth

Occupant  
10901 Santa Susana  
Chatsworth, Calif.

# Grapevine

— Diamond 8-7643 —

Bulk Mail  
U.S. Postage  
PAID  
Chatsworth, Calif.  
Permit No. 5

PUBLISHED WEEKLY BY WEST VALLEY LETTERS

21708 Devonshire Street, Chatsworth, Calif.

Editor: Betty Straka

November 28, 1958

## Over the Top!

Chatsworth did itself proud in the 1958-59 Community Chest Fund Campaign. Our town received two first-place trophies for highest percentage of their quota for the San Fernando Valley.

David A. Latham, city chairman, accepted the trophy to be retained by our town and to be on display in the bank lobby for the next twelve months. Wm. Dempsey, business division head, walked off with the first place award for the small business division for Chatsworth.

Chairman Dave congratulated Mrs. G. B. McKeeby, residential chairwoman, Mrs. C. H. Lamb, Mrs. Homer Bartchy, and Mrs. Orval Hass, sectional leaders, for their splendid work in putting Chatsworth over the top. Chatsworth is indeed proud!

## FASHION SHOW

"Happy Holidays" was the theme for the lovely Fashion Show sponsored by the Chatsworth Woman's Club Wednesday afternoon at the Knollwood Country Club in Granada Hills.

Hair styles were by Balint's Beauty Salon, and background music was provided by Mrs. Hubert Lamb. Miss Jane Withers was the vivacious and charming commentator.

A chicken dinner preceded the afternoon show.

## INSTALLATION TICKETS

Ticket sales for the Chatsworth Chamber of Commerce installation dinner dance on January 10 got off to an auspicious start last week with the purchase of the initial pair of tickets by Mr. and Mrs. Clark Gable.

The noted movie star bought his admission to the festive occasion (at which two other notables, Roy Rogers and Dale Evans, are scheduled to serve as installing officers) at the Aqua Sierra Gun Club from Clarence Palmer, manager of the club.

Florence Shaw, heading the ticket committee for the Chamber, said that the sale would end on December 30. Until that time, ducats will be available from any member of the Chamber board of directors or from the Security-First National Bank.

Installation will be held in the new Knollwood Country Club in Granada Hills.

## PTA NAME MEETING

Members of the Chatsworth PTA visited the various classrooms Tuesday, and had the opportunity to see the ordinary, everyday classroom work.

A coffee hour with fifth grade mothers as hostesses, and a short business meeting conducted by president Mrs. Frank Schepler Jr. (please turn to page 3)

Announcement has been made that a JUNIOR WOMEN'S CLUB will be formed in Chatsworth, with the first meeting to be held December 1 at the home of Mrs. Wray, 21716 San Jose, 8:00 p.m. If you are a young lady between the ages of 18 and 35 and are interested in this group please attend the meeting, or call Mrs. Wray at DI 8-8470 for further information.

Have you been in to pay your respects at TOM THUMB HANDIMART? Mr. and Mrs. Bob Heisi, and Mr. and Mrs. Fred Lee are the managers, and invite you to come in and get acquainted. Both families live in Van Nuys. Bob comes from a family of grocerymen, who have 36 stores in northern California. Welcome!!

Join our  
**CHRISTMAS CLUB**  
now

FOR A PREPAID MERRY CHRISTMAS



How Christmas Club Works

MAKE 25 DEPOSITS (twice monthly) of AND YOU RECEIVE (plus interest)

\$ 1	\$ 25
2	50
4	100
10	250
20	500

Checking account customers may have payments charged to their accounts monthly.

**SECURITY-FIRST NATIONAL BANK**

MEMBER FEDERAL DEPOSIT INSURANCE CORPORATION

CHATSWORTH BRANCH  
21902 Devonshire

**Chatsworth AUTO PARTS**

21619 Devonshire St.  
Chatsworth, Calif.  
Diamond 0-6525

We're  
**fishin'**



for your  
insurance  
business!

and can offer you the most experienced insurance counsel you'll find anywhere, prompt service on claims, and as tender a regard for your pocketbook as we have for our own. Why not give us a try?

**McKeeby & Co**

Nothing But  
**INSURANCE**

your  
gown's best  
friend:

our  
skillful  
cleaning



Your beautiful gown deserves the gentle care we lavish on it when you entrust it to us for dry cleaning. Try us soon!

**Chatsworth Cleaners**

21824 DEVONSHIRE ST.

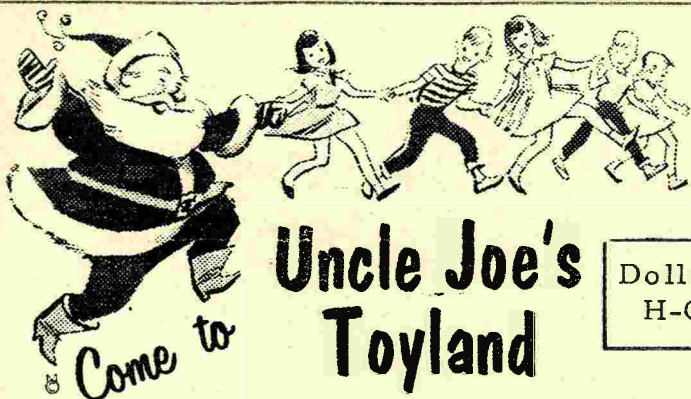

Come and see  
Santa Claus

Dolls--Games--Wheel Goods  
H-O Trains--Hobby-Crafts

For Beautiful Toys and Bicycles  
at the most reasonable of prices  
21621 Devonshire, Chatsworth (near Golden Bull)

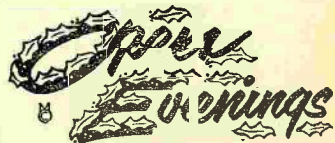

**Use our handy Lay-away plan.**

**'til CHRISTMAS**

PTA from page 1

preceded the visitation.

The principal, Mrs. LaVerne Lee, announced that beginning about December 1 the entire school will go on half-day sessions. This is necessitated by the removal of two of the bungalows where the construction of a permanent building will be begun as soon as the bungalows have been taken away. The half-day sessions will continue until the building is completed and ready for occupancy.

Members of the Commission of Evangelism and Membership of the FIRST METHODIST CHURCH are planning "Four Nights With God", a series of evangelistic meetings for Sunday, Monday, Tuesday, and Wednesday, November 30, Dec. 1, 2, and 3.

Speaker will be Chaplain Charles O. Dutton minister of calling at the Pasadena First Methodist Church, who served as a pastor in the Ohio Conf. for 14 yrs. and Army Chaplain for 14 years, serving in France in World War I, also the Korean War.

Mrs. R. L. (KATHARINE) JOHNSON will present her piano class in a recital on Saturday, December 6, at the First Methodist Church. Elementary school children will appear in a program at 2:30 p.m., while the Jr. High and High School pupils will be presented at 7:30 p.m. Members are Michael Davey, Chris Rush, Linda and Kathy Johnson, Kim and Jan Jurnecka, Kathy Milner, Nancy and Larry Todd, Lorin and Kevin Hass, Nancy Roatcap, Ronnie Johnson, Gene Cleveland, Mary Ann Allen, Nancy, Barry, Tim, and Tom Ferrell, Glenda Meyers, Letty Bernhard, Jeanne Woodman, Virginia and Jeanette Kimble, Edwin Iverson, and Mary Plummer.

Those appearing will present solo and duet numbers. An invitation is extended for you to attend.

WATCH FOR OPENING ABOUT DEC. 1

## Chatsworth Sewing Center

21756 Devonshire

Get your Christmas Magazines and  
WATCH FOR CHRISTMAS TREES

## UNCLE WALT'S NEWS STAND

21803 Devonshire (in front of Mobil Station)

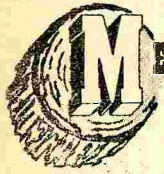

## MERRITT LUMBER COMPANY

Where you are always welcome

8727 Reseda Blvd.  
(across from S. P. Depot)

DI 5-3530

Northridge

6' RUSTIC REDWOOD FENCE (ALL LUMBER) 95¢ ft.

# Churches

FIRST BAPTIST CHURCH OF CHATSWORTH  
10025 DeSoto Ave. Rev. Chas. T. Hughes  
DI 8-6552/DI 4-8287 Pastor

VALLEY VIEW BAPTIST CHURCH  
21328 Nordhoff DI 0-2310  
C. Leih, Pastor

COMMUNITY BAPTIST CHURCH  
10357 DeSoto Ave. Rev. Ernest Hanna  
DI 8-7295 Pastor

CHATSWORTH LAKE COMMUNITY CHURCH  
Rev. Roy McKaughan, Pastor

CONGREGATIONAL CHURCH OF CHATSWORTH  
Mason and Lassen Sts. Rev. Donald W. Head  
DI 5-1709 Pastor

FOURSQUARE CHURCH OF CHATSWORTH  
10210 Canoga Ave. Rev. Carl Burns  
DI 8-2049 Pastor

RADIO BROADCAST: 3:30 to 4:00  
every Sunday, 1490 on the dial  
Rev. Carl Burns bringing the message

FIRST METHODIST CHURCH OF CHATSWORTH  
10051 Topanga Canyon Rev. J. Wesley Neal  
DI 8-1270 Pastor

COVENANT PRESBYTERIAN CHURCH  
10332 Santa Susana Rev. W. Edward Lyons  
DI 8-8756 Pastor

HOLY SHEPHERD EV. LUTHERN CHURCH  
(Meeting at Chatsworth Hall)  
21340 Devonshire  
10206 Hillview Ave. Rev. P. H. Fleischmann  
DI 8-4508 Pastor

APPLICATIONS are invited by Postmaster Jennings for approximately four hours daily custodial work at the new Chatsworth Post Office.

Several members of the CHATSWORTH LEGION AUXILIARY had a busy day recently when they went to the San Fernando Veterans Hospital with Thanksgiving gifts for the men in their adopted ward. They also helped the veterans wrap family gifts, which they had selected from the portable Christmas Store. Early in December the Unit will do the same for veterans in the Sepulveda Hospital.

### SUPPORT YOUR HOME

TOWN - Chatsworth now has much to offer and your patronage is sure to be appreciated!

## ALWARD'S STONY POINT

Mobil Products

DI 8-2271

## ALWARD'S AUTO REPAIR

24-hr. club towing

## Chatsworth Plumbing Co.

10238 Topanga Canyon

DI 8 1220

NEW WORK  
REPAIR  
REMODELLING

*24 hour service*

## MONTE'S WALLPAPER & CUSTOM COLORS

21814 Devonshire Street

DI 8-0919

COME IN AND BROWSE!!

Hours 9:30 to 6:00

Friday 'til 8:00--Sunday 'til 2:00

The SENIOR HIGH M.Y.F. of the First Methodist Church is again entering the Inter-Church Basketball League, sponsored by the Los Angeles Parks and Recreation Department. Last year they won the West Valley Championship. Team members will be Bob Hollipeter, Gene Croman, George Herring, Larry Mitchell, Buzz Minnich, Carl Christensen, Doug Watts, and playing managers Joe Pitcher and George Lorbeer. Anyone interested in the basketball league can contact Mr. George Lorbeer or M.Y.F. group Sunday evenings at 7:00 p.m.

JOHN STRAKA will spend the winter with his grandparents in Grass Valley (northern California), attending school there until about February. His grandfather is bedridden, and it is his thought to help his grandmother out and to keep her company in this trying time.

WINNERS in the Grand Opening Drawing at the new TOM THUMB HANDIMART Saturday were as follows: A nice plump turkey went to Mrs. T. Barker, one to Owen Hale, one for Larry Viole, and Mrs. Walter Pearson. The "tub of groceries" was won by Lily McDowell.

MRS. HORACE WEAVER wishes to express her thanks to the many who upheld her in prayer during her recent illness.

## Westshire Television

SALES &amp; SERVICE

21808 DEVONSHIRE

DIAMOND 8-3639

5 years in Chats

## THOMAS

## TELEVISION

## SERVICE

Bring in your tubes  
to be checked free!

10252 Topanga

DI 8-8811

We Give

GOLD BOND STAMPS

## Jay Shaw's Chevron Gas Station

23350 Lake Manor Dr.  
CHATSWORTH LAKE

DI 8-8030

EXPERT

LUBRICATION

TIRES - BATTERIES

WEFIX FLATS!!

We Give &amp; H GreenStamps

## To Place an Ad



OR NEWS  
ITEM  
CALL

# DI 8-7643

OFFICE HOURS

10:00 to 5:00

Mon. thru Sat.

DEADLINE

MONDAY NOON

## OFF-SET PRINTING

## ELECTRIC TYPING



## RUBBER STAMPS

WEST VALLEY LETTERS

21708 DEVONSHIRE STREET  
CHATSWORTH, CALIFORNIA

DIAMOND 8-7643

TOM SEZ!  
GREAT U.S.

# TOM T

FRIDAY - SATUR  
NOVEMBER 2

GERBER'S strained  
BABY FOOD

12 cans for 99¢

U.S. #1 K

POTAT

10 lb. <sup>CEBA</sup><sub>LO</sub>

LARGE AA FRESH  
Local RANCH EGGS

49¢ DOZ.

SKIPP

#1 CA

'Arden' OLEOMARGA RINE

2 lb. 3.5¢

ca  
RO

FINEST IN

GROCERY • MEATS • PRODUCE

TOM THUMB

7 AM. OPEN DEVONSH  
EVEN

# THUMB

DAY - SUNDAY

8 - 29 - 30

**RUSSET  
TOES  
39¢**



**DOG FOOD  
6 for 39¢**

**FRESH  
MAINE LETTUCE  
10¢ HEAD**

## FRONTIER Specials.

**Strictly Fresh  
SPARE RIBS 57¢/lb.**  
**Thin Sliced  
BACON 57¢/lb.**  
**Pure Country Style  
SAUSAGE 59¢/lb.**  
**LEAN STEWING  
BEEF 69¢/lb.**

**JAY'S  
QUALITY MEATS**

**Wendy-mart  
IRE ST. CHATSWORTH  
RY DAY**

matthues -

**11 P.M.**

**Chatsworth 5 & 10**

COME IN AND SEE  
OUR NEW COMPLETE  
LINE OF

21704 Devonshire

DI 8-3904

We Give S &amp; H Green Stamps

**toys...games...gifts**

*Christmas Decorations*  
Everything  
For the entire family

The COVENANT PRESBYTERIAN CHURCH, which is affiliated with the Bible Presbyterian Synod, announces the purchase of property at 10209 DeSoto Avenue. Rev. W. E. Lyons will conduct the first services there on December 7, in the English-style house at the rear of the property. An orange grove in the front obscures a view of the house, but a sign will be erected before Dec. 7. After the first of the year the garage will be converted into a Chapel. Thanks are conveyed to those who have donated Nursery furnishings. A piano is still needed, along with folding chairs and other items.

Chatsworth along Canoga Avenue from the county to Devonshire St., with his Chatsworth residence at Mission Road and Canoga Avenue. Though his home was in Los Angeles, Mr. Fried has spent much of his time for many years at his Chatsworth estate.

Mr. Fried, 86, died October 9, leaving his widow and two nieces, Edna Roseborough and Gladys Burchett. He was best known by Chatsworth people who are long-time residents here.

On Tuesday, Nov. 19, a new CHATSWORTH BROWNIE TROOP #963 was invested at Orcutt Park. New leaders are Mrs. Virginia Hulin and Mrs. Barbara Todd. Meetings

are held each Tuesday afternoon at 2:30 in the parsonage annex of the First Methodist Church.

**E G R E M O N T**

FRENCH - ENGLISH DAY SCHOOL

Founded 1945

NURSERY-KINDERGARTEN

Grades 1 through 8

5461 Louise Avenue

Encino, California

ST 4-6791

**Our New School****19800 Devonshire, Chatsworth**

EMpire 3-7803

CHILDREN 3 THROUGH 6 YEARS

Transportation &amp; Lunch Included

**Chatsworth  
Beauty Shop**

Artistry in Beauty

EVENINGS

BY APPOINTMENT

21702 Devonshire

DI 8-1028

Personalized  
Christmas Cards



**Merrell's Feed & Sackery**22705 Ventura Blvd.  
Woodland Hills"Everything for  
the Home or Store" DI 7-4057**Painting  
and Papering**LEE ARRINGTON  
Chatsworth  
DI 8-2762**Plumbing**Repairs  
Day & Night HeatersW. K. (Buck) WASHBURN  
Diamond 8-4728

POSTMASTER JENNINGS regrets that due to non-receipt of essential fixtures the new Post Office will not be open to the public for the Christmas mailing season. However, the building will be used for processing mails. Opening date is now set for the middle of January.

ONEA'S ART GALLERY is proud to announce the one man showing of paintings, watercolors, pastels, serigraphs and drawings by Verabel Champion Tremblay. Mrs. Tremblay studied at the Pennsylvania Academy of Fine Arts in Philadelphia and more recently in Los Angeles with S. Macdonald Wright. The artist has exhibited locally and teaches art in her Chatsworth studio. The paintings, drawings, etc., in this exhibit are inspired mostly by the local landscape. Mrs. Tremblay devoted several months doing studies of the rocky, rugged hillsides for which the Chatsworth area is famous, and these studies evolved into realistic paintings and drawings. Later they became beautiful, forceful, abstractions and impressions in sensitive, brilliant colors, shades and hues.

A reception will be held on Sunday, December 7, from 5:00 to 9:00 p.m. - The showing is thru January.

**Chatsworth ART**Virginia Lynn STUDIO  
Originals21820 Devonshire  
Cleaning & Restoring  
Art Supplies--Lessons  
Picture Framing**Russ'****FIX IT SHOP**SMALL ENGINE  
TUNEUP21500-1/2 Devonshire  
Diamond 8-3605**REPAIR CENTER**TV, Radio, Refrig.  
Coolers, Washers,  
Dryers, Freezers  
Used Appliances Sold  
**PIERCE'S**21718 Devonshire  
0-8298 - DI 2-8550**we wrap  
for mailing**IT'S CHEAPER THAN  
DOING IT YOURSELF**Janess**

Trucking and Transfer

21710 Devonshire

DI 8-1163

**Try the Drug Store first!****Chatsworth**

DEVONSHIRE

**Pharmacy**

&amp; TOPANGA CANYON

Diamond 8-4267

Open Monday through Saturday 9:00 - 8:00

Closed on Sunday

**Free!!**

\$3.00 Rock Crystal

WITH EVERY WATCH CLEANING JOB

Offer Good the Remainder of November

# W A R N I N G

Precautions to cut down the number of worthless checks that may be passed during the coming holiday season were suggested by Dave Latham, manager of Security-First Nation Bank's Chatsworth Branch. He advises local merchants and citizens alike to be particularly watchful of the checks they accept during the busy shopping days that lie ahead. His recommended rules are:

1. Do not be afraid to ask questions about the check you are asked to cash. After all, it is your money that is being paid out.
2. Never cash a check for a stranger until you have positive identification. Insist on local references and check them carefully.
3. Cards can be forged. Do not rely on lodge cards, social security cards, auto licenses or letters of reference from out of town firms as positive identification. These can be forged or stolen.
4. Do not cash paychecks or any other checks out of business or banking hours on Saturdays or holidays without investigation.
5. Do not issue or cash checks written in pencil as it is very easy to alter such checks.
6. Make sure the endorsement corresponds with the payee's name on the face of the check.
7. Always demand that the person presenting the check endorse it in your presence. Even though the check has already been endorsed, insist that he endorse it again.
8. Out of town firms. Refuse to cash checks if they are on out of town firms or banks unless you are absolutely certain of the cashier's identity.
9. Refuse to cash checks signed with rubber stamps unless you

# G

Small pers y kr makethand the  
e. paye

10. Do not cash checks for juveniles.
11. Do not cash bank counter checks.
12. Use as much caution before cashing a cashier's or certified check as you would with a personal check. These may be stolen or counterfeit.
13. Do not leave blank checks or your checkbook laying where some "casual" visitor may pick them up. Do not leave your signature where it is accessible to the forger. Your bank signature should be different from your correspondence signature.

A PUBLIC HEARING on the proposed DUMP north of Chatsworth on Santa Susana will be held before the Zoning Board, in the Regional Planning Commission hearing room, room 100, Los Angeles County Engineering Building, 108 West 2nd Street, Los Angeles, on Thursday, December 4, 1958, at 10:00 a.m. YOU, AS A PROPERTY OWNER of record near the site should make every effort to attend! Everyone who lives in our town who wishes to oppose the constant stream of trucks should make every effort to attend this hearing. If you cannot attend in person, WRITE.

—:—

"Two brothers once lived down this way,  
And one was Do and the other Say,  
If streets were dirty, taxes high,  
Or schools were crowded, Say would cry:  
'My what a town!' but brother Do  
Would set to work and make things new,  
And while Do worked, Say still would cry:  
'He does it wrong, I know that I  
Could do it right.' So, all the day  
Was heard the clank of brother Say,  
But this one fact from none was hid.  
Say always talked, Do always hid."

—:—

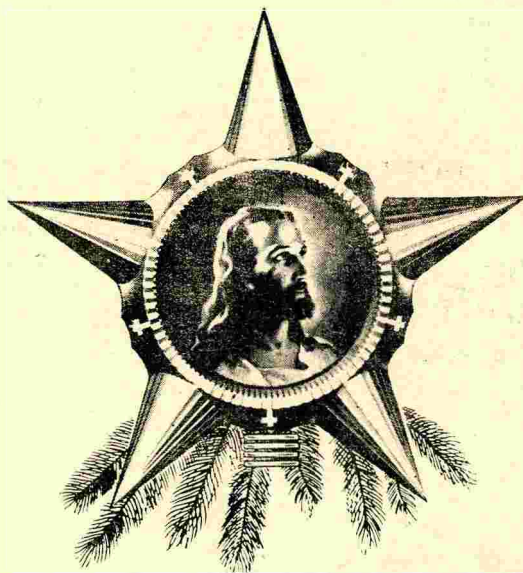

**REMEMBER HIM**  
**It's His Birthday**  
**CHRISTMAS**  
**TREE-TOP**  
**STARS**

As we stop for a moment to think of the Divine preparation necessary to make ready for the first Christmas, it seems especially important that we make each step in our annual preparation for His Birthday appropriate to the true spiritual meaning of the Christmas scene.

In selecting a Christmas tree we may know that it is, as part of God's creation, an object of deep religious significance. The evergreen tree typifies the everlasting truths of Christ. The decorations placed on our tree should also be fitting and dedicated to His memory. Nothing could be more appropriate on your tree than a beautiful Christ-Honoring Christmas Tree-Top Star.

**\$1.89**

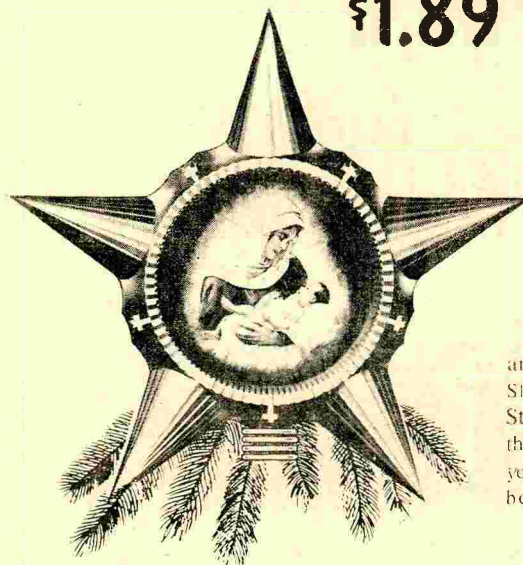

The star measures 7 1/2 inches in diameter. It is metalized with silver colored plating. In the center of each Star is a full color picture transparency of Sallman's "Head of Christ" or "Madonna and Christ Child." There is provision behind the Star for attachment of one of your tree lights. The Star is formed of light-weight plastic. A device at the base of the Star permits easy attachment to your tree. Individually packaged in an attractive box.

## WEST VALLEY LETTERS

(PUBLISHERS OF "THE CHATSWORTH GRAPEVINE")

*Printing & Christian Supplies*

21708 DEVONSHIRE STREET

DIAMOND 8-7643

HOURS 10:00-5:00 MONDAY THRU SATURDAY, FRIDAY 'TIL 9:00

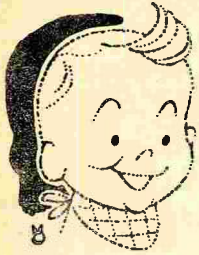

# for BABY

You'll find all the nicest gifts for Baby here! Now's the time to choose!

STUFFED MUSICAL ANIMALS  
CUDDLY TOYS DOLLS

## Chatsworth Department Store

21700 Devonshire  
DI 8-3904

We Give S & H  
Green Stamps

LOST: Silver Malamute fem. name "Frosty" on collar, also prev. Capistrano address. Last seen Mason no. of Dev. Sun. Dec. 16. Reward. Call eve. DI 8-4764

NEW BEAUT. 1-bedrm ranch type house on 2 acres. Firepl. and serv. porch. Middle age couple; no children. \$85 mo. Call DI 0-5384

### The Christmas Story

The birth of Jesus in story form, with full-page, full-color illustrations. The book has large 8 1/2 x 11 inch pages; easy to hold, easy to read. (The type was specially selected for child reading.) Spiral plastic binding makes it easy to fold the book flat for easy handling. A sixteen piece Manger Set in full color makes the Christmas Story come to life. There is a large 17 x 11-inch four-color background, with folding floor and roof, about which the Holy Family, Wise Men, Shepherds and animals can be grouped. The stand-up pieces can be used in sand tables, on mantels, in the classrooms, under the Christmas tree.



\$1.00

WEST VALLEY LETTERS

21708 DEVONSHIRE STREET  
CHATSWORTH, CALIFORNIA

DIAMOND 8-7643

FOR SALE: Lingerlan Drum  
3/4 Liston violin; Guild  
steel guitar. EM 3-1313

FROM CHAMPION STOCK  
DASCHUTZS

AKC

DI 023197

FOR SALE: Reg. Hereford  
cow with 4 mo. heifer  
calf at side; Zato Heir  
blood lines; excell. 4-H  
project; also 2 bred  
cows. 9401 Topanga Can.  
Chatsworth.

BOARDING & GROOMING --  
Agee's Shoestring Ken-  
nels. Poodle puppies  
for sale. 9925 Cano-  
ga Ave. DI 8-6892

FOR SALE: Pony, pony-  
cart, harness, saddle  
& bridle; 21152  
Chats St., Chatsworth

We trust you all had  
a wonderful Thanks-  
giving yesterday,  
and just as we gave  
thanks to God yester-  
day for his bountiful  
blessings, we contin-  
ue in thankfulness  
as we enter the  
Christmas season,  
praising Him for His  
wonderful gift to  
the world, His Son.



### Tops with all the family

Everyone in the family goes for our  
wonderful food . . .

## AL BRAIN'S Horn In Restaurant

21629 Devonshire DI 0-9507

11:00 a.m. - 8:00 p.m. - Closed Sundays

FULL COURSE DINNERS TO TAKEOUT